

Countryside and Mountain Advice

It is easy to get lost in the Howgill Fells, especially in mist. **Take a map (OS OL19 for example) and compass** and stick to the major paths if you are not sure. Mobile phones should only be used with a suitable mapping app (eg OSMaps).

Weather on the hills can be much colder, wetter and windier than in the valleys. Take waterproofs and something warm. Wear walking boots or trail shoes.

You may roam the open fells but farmland is private and you may only use official footpaths or bridleways.

Please do not leave any litter, however small. And please no fires or barbecues.

In the unlikely event of a serious incident call the Mountain Rescue on 999.

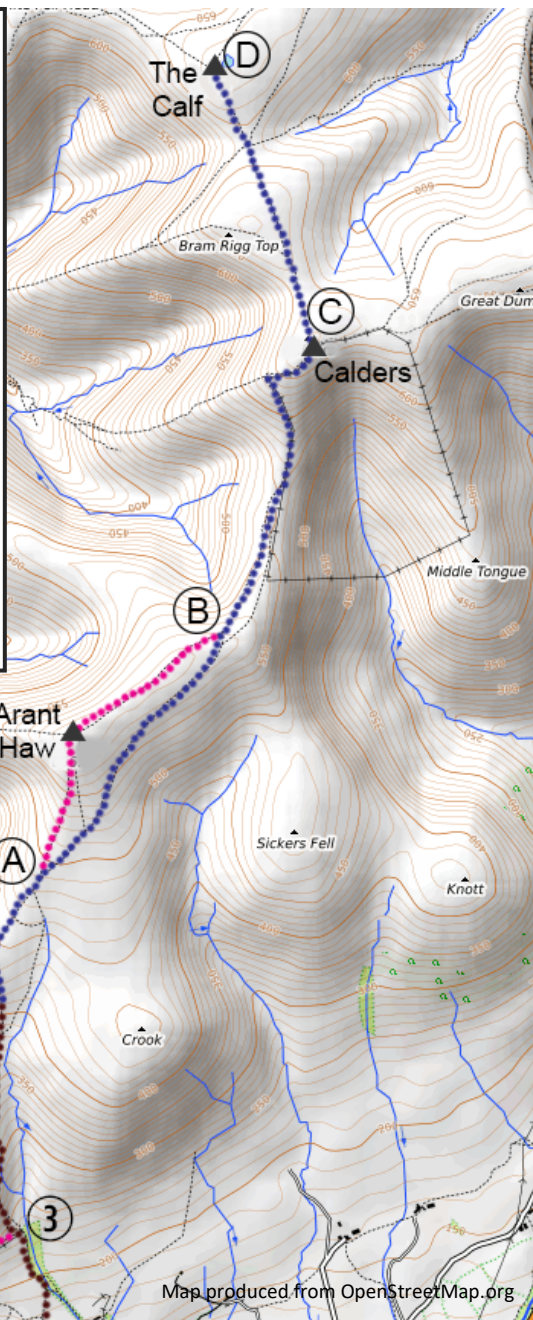

Produced by Sedbergh Information Centre, 72 Main St, Sedbergh LA10 5AD

015396 20125 - tic@sedbergh.org.uk

Information in this leaflet is given as a guide and no responsibility will be taken for any inaccuracies.

Sedbergh CIC November 2024

VISIT Sedbergh Walk 1



Walk 1: Winder and The Calf

Winder is Sedbergh's local hill and is held in great affection by Sedbergh residents. In fact many people make the ascent almost daily. Behind Winder lies the huge sprawling mass of the Howgill fells, a wonderfully quiet hidden area where you can walk for hours and see hardly anybody. This leaflet describes a variety of walks which you can make as short or long as you wish.

The ascent of Winder 473m

Distance: round trip 5.5km (3.4 miles), 350m (1150 ft) of ascent

Time: 1.5hrs - 2.5hrs See map on page 2

Winder is a fine walk for anyone of reasonable fitness, and on a clear day there are lovely views to the Dales, the Lakes and out to Morecambe Bay. The path is quite steep in places and can be boggy here and there.

From Sedbergh Information Centre, 72 Main Street **(1)**, walk through the car park and turn right onto Joss Lane. Follow this road as it curves round to the right, then becomes a very narrow lane. At the end of the tarmac go through the gate into the field and follow the track to the left of the buildings to a wooden small gate in the wall at the top right corner **(2)**.

Go through the gate then up a narrow path which leads through a second gate into an open area beside the stream which is known as Settlebeck Gill. This is a great place for kids and dogs to play in the water. Continue up the path on the left-hand side of the gill until a metal kissing gate is reached, which leads onto the open fell **(3)**.

Just beyond the fell gate there is a stone bench for a well earned rest where you can enjoy magnificent views down to Sedbergh and to the hills to the south which include Wherside, Crag Hill and Calf Top.

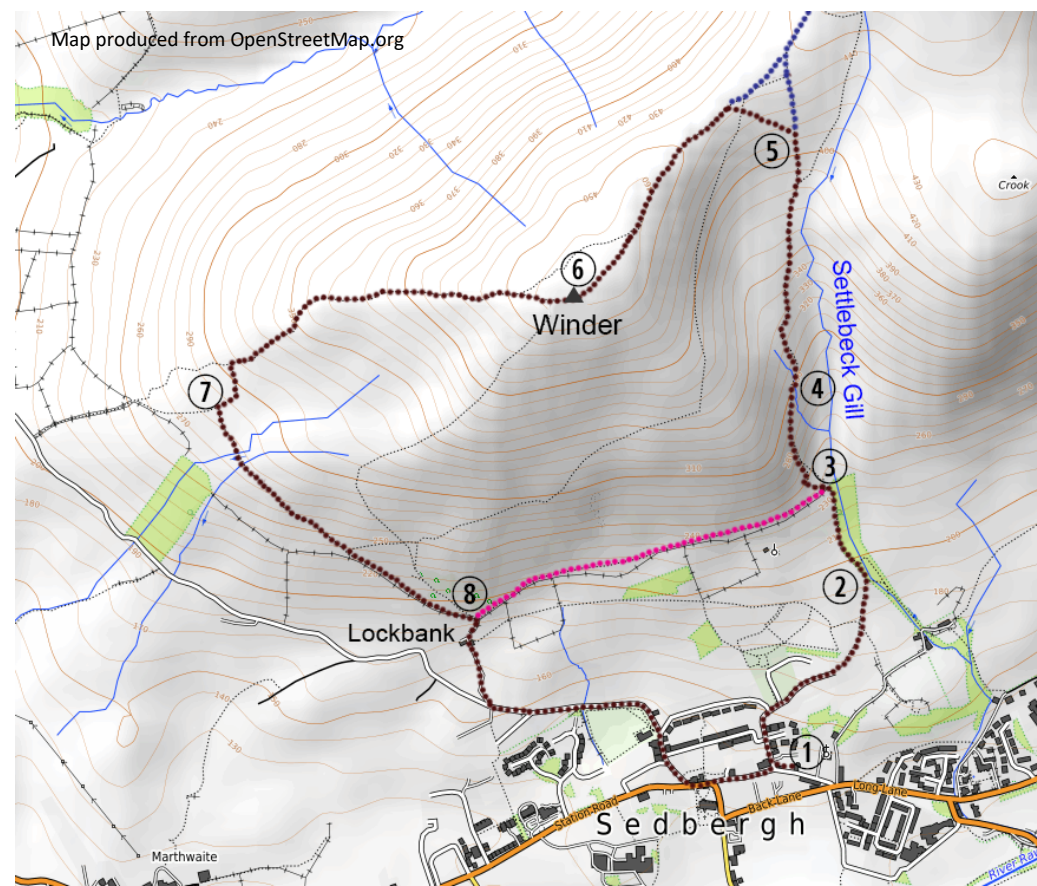

round the ridge and shortly afterward swings right again (7).

At this point left turn on a path which heads in a southerly direction across the slope, crossing a couple of streams. After rounding the base of the hill Sedbergh comes into view. The track drops down following the fell wall to a gate above Lockbank farm (8).

Walk down through the farmyard (if you have to open any gates please close them behind you) to a tarmac lane which leads Howgill Lane. Turn left to return to the town centre.

The ascent of The Calf 676m

Distance: round trip 13km (8 miles), 800m (2600 ft) of ascent

Time: 4 - 5hrs

The Calf is the highest point in the Howgill Fells at 676m (2217ft). It is an excellent walk on mainly good tracks but it is a mountain route and should be treated as such (see map and information on back page)

Begin by following the Winder route to point (5) but instead of turning left towards Winder continue straight upwards to reach the broad ridge then turn right on the large bridleway. This ancient route traverses the shoulder of Arant Haw on its way north. Continue until you reach the first marker post (A).

Here you have a choice:

Either continue on the bridleway for about 1km until it eventually reaches the shoulder of Arant Haw and another marker post (B).

Alternatively, to take in the **summit of Arant Haw**, turn left at marker post (A) and go straight up the long, steep slope to the summit, where there is a small cairn. After the summit head north east on a small path along the ridge until you rejoin the bridleway near its highest point at the 2nd marker post (B).

After passing over the shoulder of Arant Haw the bridleway drops down to an area known as Rowantree Grains. From here climb steeply up the stony track beside a fence to reach the next summit, Calders (C).

From Calders continue north on the broad undulating track for just over 1km to the white trig point at the summit of The Calf (D).

From the summit there are fine views over the northern Howgills to the peaks of the Pennines including the highest - Cross Fell, and Great Dunn Fell with its distinctive "golf ball" tracking station. To the west lies the long chain of the Lakeland fells.

Return to the shoulder between Arant Haw and Winder and descend to the town from here, or continue along the ridge to join the Winder route.

From here a shorter walk follows the fell wall westwards all the way to Lockbank Farm (point 8) where you can descend back to the town.

To continue upwards follow the left sloping grassy ramp behind the seat. At the top of the ramp turn right on the obvious path which crosses a rocky area then rises more gently across the slopes above Settlebeck Gill until the path reaches a small stream (4).

Cross the stream and continue up the centre of the broad valley through a boggy area then follow the steepening path. About half way up the slope there is a junction where another path forks diagonally left (5).

Take this path left, crossing an obvious bridleway, until you reach the broad ridge. Then turn left to walk along to Winder summit with its white trig point and orientation cairn (6).

There are a number of ways to return to town but perhaps the finest is to continue straight on past the cairns to drop down the broad west ridge of Winder. As you get down towards the fell wall the path swings to the left